

**IMPERIAL COLLEGE, AT/PO NUAPADA, VIA- BALIPADA,
KUKUDAKHANDI TAHASIL, GANJAM - 761054**

**Mandatory Disclosures: Annexure – 18 of AICTE
Approval Handbook 2024-2027**

18.1 Name of the Institution

Imperial College
Nuapada, Via- Balipada
Tahasil- Kukudakhandi
Ganjam – 761 054

18.2 Name and address of the Trust/Society/Company and the Trustees

Jana Kalyan Education & Charitable Trust
Utkal Ashram Road
Berhampur, Ganjam – 760 001

Trustees: -

1. Mr. Banamali Sahu
Chairman Cum Managing Trustee
2. Mr. Satya Narayana Sahu
President Trustee
3. Mrs Sabita Sahoo
Secretary, Trustee

18.3 Name and Address of the Principal

Principal: Mr. Satya Narayana Sahu
Address: Imperial College City Office,
Chandraprabha Street, Berhampur – 760 001
Telephone: +91-0680-2220307
Principal Mobile: +91-7008150878
Email: satya.icb@gmail.com

18.4 Name of the affiliating University

Berhampur University
Bhanja Vihar, Berhampur, Ganjam
760007

**IMPERIAL COLLEGE, AT/PO NUAPADA, VIA- BALIPADA,
KUKUDAKHANDI TAHASIL, GANJAM - 761054**

18.5 Governance

i. Organizational Chart

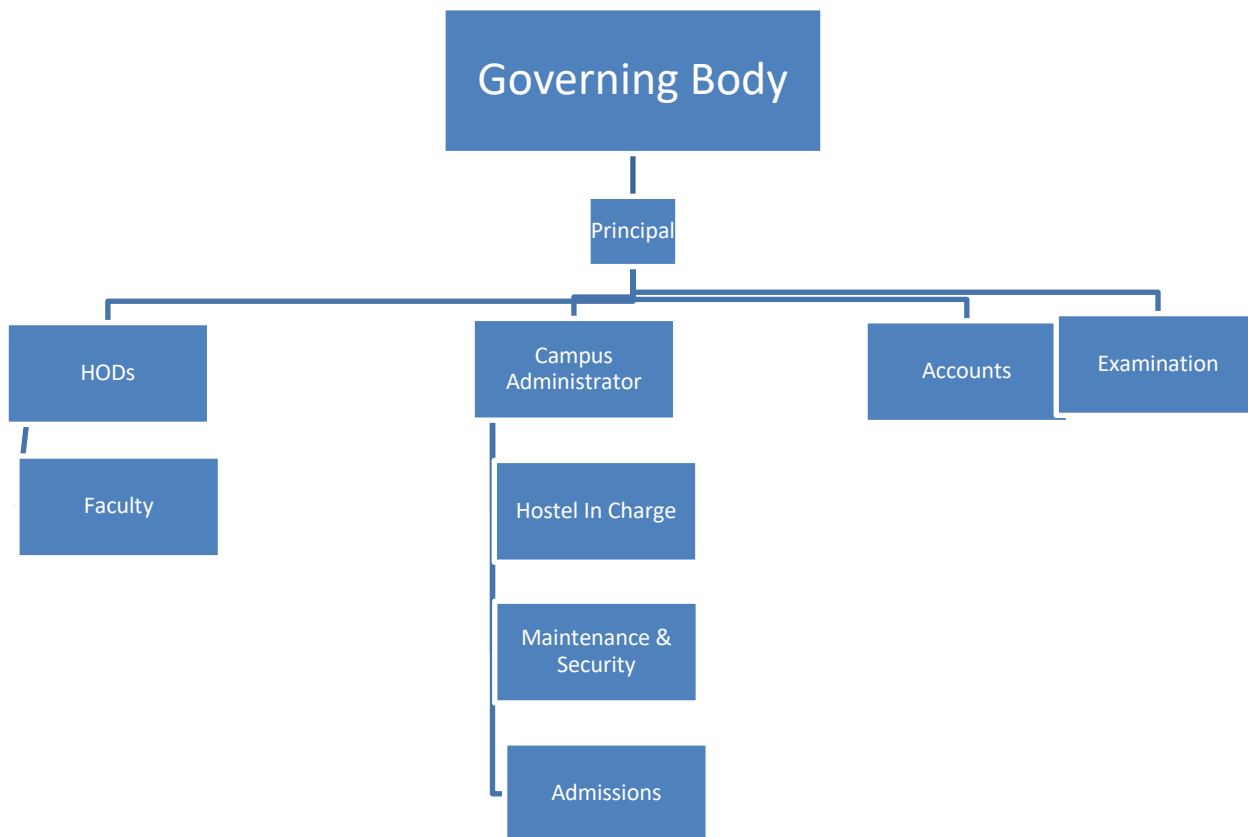

**IMPERIAL COLLEGE, AT/PO NUAPADA, VIA- BALIPADA,
KUKUDAKHANDI TAHASIL, GANJAM - 761054**

ii. Grievance Redressal mechanism for faculty, Staff and students

The college redresses the grievance of the faculty, staff and students. The complaints received (if any) is redressed by the HODs/Principal/Management and corrective measures are immediately implemented

- iii.** Establishment of Anti-Ragging Committee
- iv.** Establishment of Online Grievance Redressal Mechanism
- v.** Establishment of Internal Committees
- vi.** Establishment of Committee for SC/ST
- vii.** Internal Quality Assurance Cell
- viii.** Equal Opportunity Facilities Cell

18.6 PROGRAMMES

Name of Program approved by AICTE (2024-25) UG Program

S No	Programme	Starting Yr	2025-26
1	BCA	2008	60
2	BBA	2011	30

Recognized Research Centres

NOT AVAILABLE

NBA Accreditation Status of UG & PG Programs Undergraduate Programs

NOT AVAILABLE

Postgraduate Programs

NOT AVAILABLE

Accreditation by National Assessment and Accreditation Council (NAAC)

NOT AVAILABLE

Total number of UG and PG courses:

vi. Fees as approved by the State Government – Annexure VII

vii. Name and duration of Programme(s) having Twinning and Collaboration with Foreign University(s) and being run in the same Campus along with status of their AICTE approval

– Not Applicable

ix. Nature of Collaboration

– Not Applicable

**IMPERIAL COLLEGE, AT/PO NUAPADA, VIA- BALIPADA,
KUKUDAKHANDI TAHASIL, GANJAM - 761054**

xi. Complete details of payment a student has to make to get the full benefit of Collaboration

– Not Applicable

x. For each Programme Collaborated provide the following

– Not Applicable

xi. Programme Focus

– Not Applicable

xii. Number of seats

– Not Applicable

xiii. Admission Procedure

– Not Applicable

xiv. Fee (as approved by the state government)

– Not Applicable

xv. Whether the collaboration Programme is approved by AICTE?

– Not Applicable

18.7 Faculty

S No	Title of Program	List of Faculty Link
1	BBA	SATYA NARAYANA SAHU
2	BBA	SHRADHANJALI SAHU
3	BBA	RANJEETA PANIGRAHY
4	BBA	POPITA MAHARANA
5	BBA	SHIBANI PANDIT
6	BBA	SURESH KUMAR MISHRA
7	BCA	DEEPAK CHOUDHURY
8	BCA	NIRUPAMA CHOUDHURY
9	BCA	GEETANJALI BEHERA
10	BCA	DEBASISH NAYAK
11	BCA	DANDAPANI SAHU
12	BCA	TAPAN BARIKI

**IMPERIAL COLLEGE, AT/PO NUAPADA, VIA- BALIPADA,
KUKUDAKHANDI TAHASIL, GANJAM - 761054**

18.8 Profile of Principal

Name	Mr. Satya Narayana Sahu	
Date of Birth	23.03.1978	
Education Qualification	MBA, PhD Cont.	
Work Experience	Teaching	Industry
	18 years	7 years
Area of Specialization	Management (Marketing & Finance)	
Courses taught at Undergraduate & PG Level	Management	

18.9. Number of Fee waivers granted with amount and name of the students

- i. NOT APPLICABLE
- ii. Total **47** students received scholarships from different schemes of State Government and different agencies for the year 2024-25

18.10. – Admission

1. No. of seats sanctioned with the year of approval UG Programs

Sl.	Program	2024-25	
		Intake	Admitted
1	BCA	60	60
2	BBA	30	30
Total		90	90

18.11. Information of infrastructure and other resources available

i. Number of Class Rooms

SNO	Department	Room Number
1	BCA	Room # 1
2	BCA	Room # 2
3	BCA	Room # 3
4	BBA	Room # 4
5	BBA	Room # 5
6	BBA	Room # 6

ii. Number of Laboratories and size of each

List of Laboratories			
S No	Dept	Name of the Laboratory	Area in SQM
1	BCA	COMPUTER LAB	109

**IMPERIAL COLLEGE, AT/PO NUAPADA, VIA- BALIPADA,
KUKUDAKHANDI TAHASIL, GANJAM - 761054**

iii. Number of Computer Centers with capacity of each

Sl	Dept	Name of the Laboratory	Area in SQM	Number of Computers
1	BCA	Computer Lab	109	60
Total				60

iv. Central Examination Facility, Number of rooms and capacity of each

v. Online Examination facility

Not Applicable

vi. Barrier Free Built Environment for Disabled and elderly persons

The following Infrastructure and other support measures are provided to persons with physical disabilities:

1. Ramps/Rails, Parking Lots, etc
2. Ramp slope is 1:12 for climbing by wheelchair users, even when they have a care giver, to push steep slopes can be painful.

vii. Fire and Safety Certificate

FIRE SAFETY NORMS HAVE BEEN FOLLOWED IN THE CAMPUS. LARGE WATER POOL IS PROVISIONED FOR EMERGENCIES.

viii. Hostel Facilities: NA

Facilities like Reading Room, Television Room, Internet Accessibility, Gymnasium, Parking space for student vehicles are provided. The Hostel Mess is equipped with latest in-culinary amenities and the spacious dining hall. Separate Hostels are provided for Boys and Girls.

ix. Number of Library book/ebooks/Titles/Journals available (program-wise)

Sl..	Name of the Branch	Vols.	Titles
1	BCA	684	16
2	BBA	724	27
TOTAL		1750	149

x. List of Printed National Journals subscribed

SL.	NAME OF THE JOURNALS
1	CSI Communications
2	Science Reporter
3	Pramana – Journal of Physics
4	Journal of Biosciences
5	Indian Journal of Chemistry
6	Indian Journal of Medical Research
7	Sankhya: The Indian Journal of Statistics
8	IIMB Management Review Decision
9	Management and Labour Studies
10	IIM Kozhikode Society & Management Review
11	South Asian Journal of Business and Management Cases
12	International Journal of Rural Management

xi. Social Media Cell

Not Available

- xii. **Games and Sports Facilities: Imperial College** offers top-notch **sports and games facilities**, including modern gyms, indoor and outdoor courts, and fields for cricket, football, and more. Our students actively participate in **university and zonal-level competitions**, with the college proudly holding the **Badminton champion title for eight consecutive years**. Alongside academics, our fitness programs, tournaments, and recreational activities promote **health, teamwork, and a vibrant campus life**.

xiii. Teaching and Learning Process

Imperial College faculty adopt numerous student centric methods for enhancing the learning experience of the students. The following approaches are designed to actively engage students, cater to their different learning styles, and help build deeper understanding of the subject matter.

Experiential Learning

- Field/Industrial visits – Industrial visits are undertaken which offer opportunities to connect academic theories to practical applications.
- Capstone Projects – Students showcase their cumulative learning experiences in the final year of study through capstone projects which requires critical thinking, decision making and team work resulting in community engagement or seeking solutions for societal issues.
- Mini-projects – During the second and third year of study, students execute mini-projects as part of the alternate assessment in few specific courses. Multi-disciplinary projects are encouraged across departments leading to more holistic and effective outcomes.
- Student Club activities – The numerous clubs of the institute provide an excellent platform for developing competencies of event planning, logistics, teamwork, entrepreneurial thinking, decision making, leadership, collaboration and adaptability.

Participative Learning

- Lectures and Lab sessions – group discussion, Think-pair-share, online polls, class quizzes, Q&A sessions, case studies, role play, simulations, virtual labs etc enhance student engagement in class and lab sessions.
- Guest lectures – Students are exposed to real-world expertise, networking opportunities and practical insights of a course through guest lectures delivered by subject matter experts and industry personnel.
- Skill Building Workshops & Value-added courses – Content beyond the syllabus is offered to foster better practical skills relevant to respective engineering stream.
- Peer Learning – This collaborative learning has been effectively adopted to build a positive learning environment in classrooms.
- Student Seminars: The students regularly participate in seminars wherein papers are presented on domain topics to enrich their learning experience.

Problem solving Methodologies

- Tutorial Sessions – These sessions (at least one in every semester) are designed to help students develop problem-solving through practice and guided learning.
- Flipped Classroom – In this instructional strategy, classroom time is dedicated to problem solving exercises leading to effective collaboration among peers.
- Hackathon/Codethon Activities - The technical clubs organise many coding sessions and competitions to tackle real world problems within a limited timeframe. Hackathons are used as an assessment tool in courses since this skillset is highly valued in the professional world.
- Competitive Programming – Students are challenged to solve complex algorithmic and computational problems efficiently on competitive coding platforms, which helps them during the placements.

The institution has ICT facilities include Smart boards, LCD, seminar hall and auditoriums, digital library, and others.

Academic Calendar: Academic Calendar is circulated to the stakeholders. The calendar of events includes important academic activities to assist the students and the faculty. Calendar includes Course registration, Internal Tests, Quizzes, alternate assessments, course dropping or withdrawal deadlines and last working day of the semester.

Adherence to Academic calendar: Adherence to the academic calendar is ensured through audits conducted at the department level. Care is taken to schedule all the internal tests and semester end examinations as planned in the academic calendar. Thus an academic calendar provides a complete framework for all the activities in an academic year.

Lesson Plan: Each faculty prepare the lesson plans for their respective courses. The total number of hours depends on the course credit. Delivery methods and pedagogy for various topics are also stated in the lesson plan.

Maintenance of Course File: All faculty members maintain the course file for every course which they taught for every academic session.

18.12 List of Research Projects

NOT APPLICABLE

18.13 List of Consultancy Work

NOT APPLICABLE

18.14 MoUs with Industries

NOT APPLICABLE

18.15. Enrolment and placement details of students:

Sl	Year of Graduation	Program	No. of outgoing Students	No. of Students Placed
1	2024-25	UG	86	23